1.sprat / stan br. **05** - 57,64 m2

BORIK F1

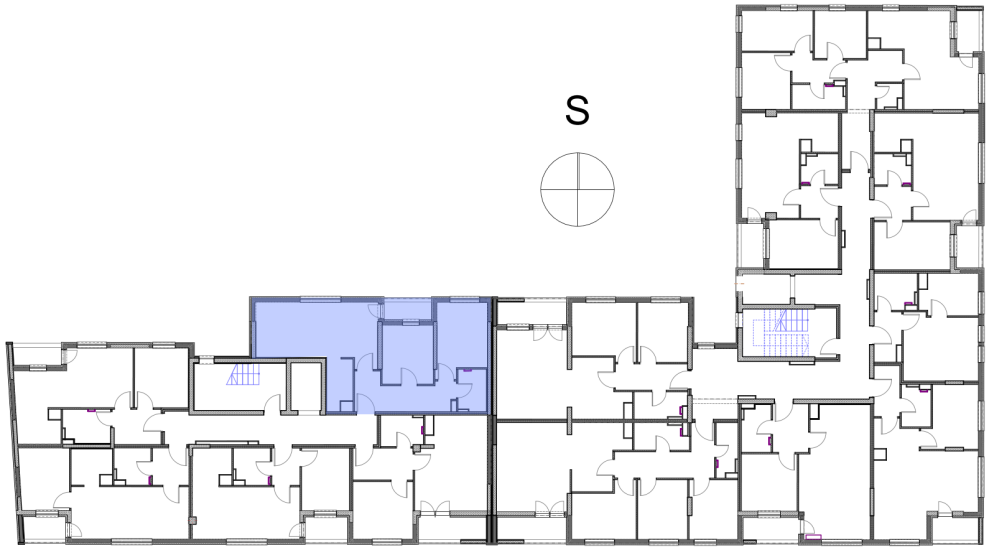

Ulica Vrbaski put

	STAN 5	POVRŠINA PODA m2	koeficijent k	KORISNA P. m2		Obim m'	Obrada poda	KORISNA P. -1% m2
1	Hodnik	8.96 m²	1	8.96 m²	0.09	15.96	keramika	**8.87 m²**
2	Dnevni boravak sa trpezarijom	20.80 m²	1	20.80 m²	0.21	20.76	parket	**20.59 m²**
3	Kuhinja	3.71 m²	1	3.71 m²	0.04	8.74	keramika	**3.67 m²**
4	Soba 1	10.50 m²	1	10.50 m²	0.11	14.10	parket	**10.40 m²**
5	Soba 2	8.90 m²	1	8.90 m²	0.09	11.96	parket	**8.81 m²**
6	Kupatilo	3.48 m²	1	3.48 m²	0.03	7.70	keramika	**3.45 m²**
7	Lođa	2.50 m²	0.75	1.88 m²	0.02	7.10	keramika	**1.86 m²**
	STAN 5 - ukupno:	**58.85 m²**		**58.23 m²**		**86.32 m'**		**57.64 m²**

GEA company

Gea company
Subotička bb
78000 Banja Luka, BiH
tel: +387 66 119 409