4.sprat / stan br. **27** - 46,75 m2

BORIK F2

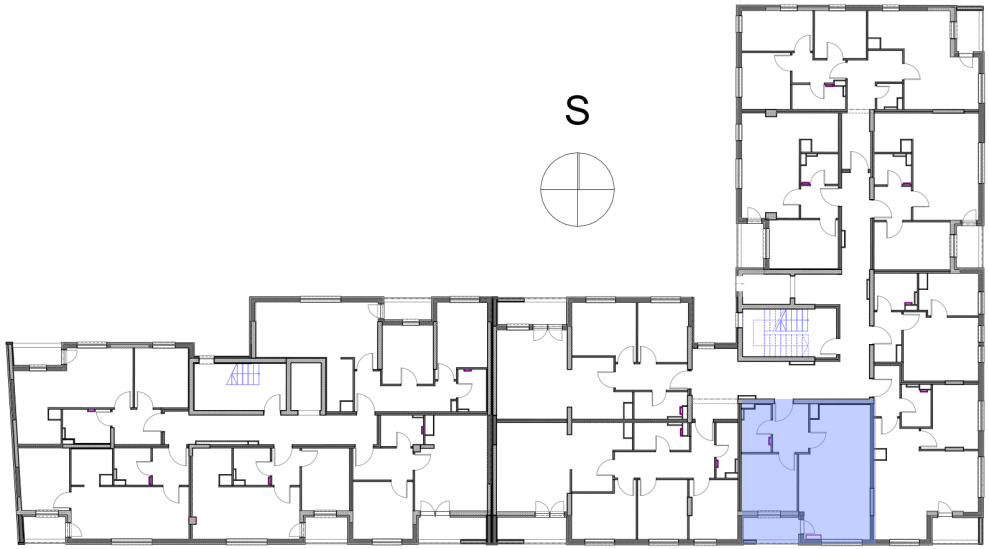

Ulica Vrbaski put

	STAN 27	POVRŠINA PODA m2	koeficijent k	KORISNA P. m2		Obim m'	Obrada poda	KORISNA P. -1% m2
1	Hodnik	5.15 m²	1	5.15 m²	0.05	9.41 m'	keramika	**5.10 m²**
2	Dnevni boravak sa trpezarijom	23.85 m²	1	23.85 m²	0.24	20.87 m'	parket	**23.61 m²**
3	Kuhinja	2.23 m²	1	2.23 m²	0.02	7.16 m'	keramika	**2.21 m²**
4	Soba	9.36 m²	1	9.36 m²	0.09	12.24 m'	parket	**9.27 m²**
5	Kupatilo	3.88 m²	1	3.88 m²	0.04	8.40 m'	keramika	**3.84 m²**
6	Lođa	3.67 m²	0.75	2.75 m²	0.03	8.46 m'	keramika	**2.72 m²**
	STAN 27 - ukupno:	**48.14 m²**		**47.22 m²**		**66.54 m'**		**46.75 m²**

GEA company

Gea company
Subotička bb
78000 Banja Luka, BiH
tel: +387 66 119 409